BIKE PLAN RECOMMENDATIONS

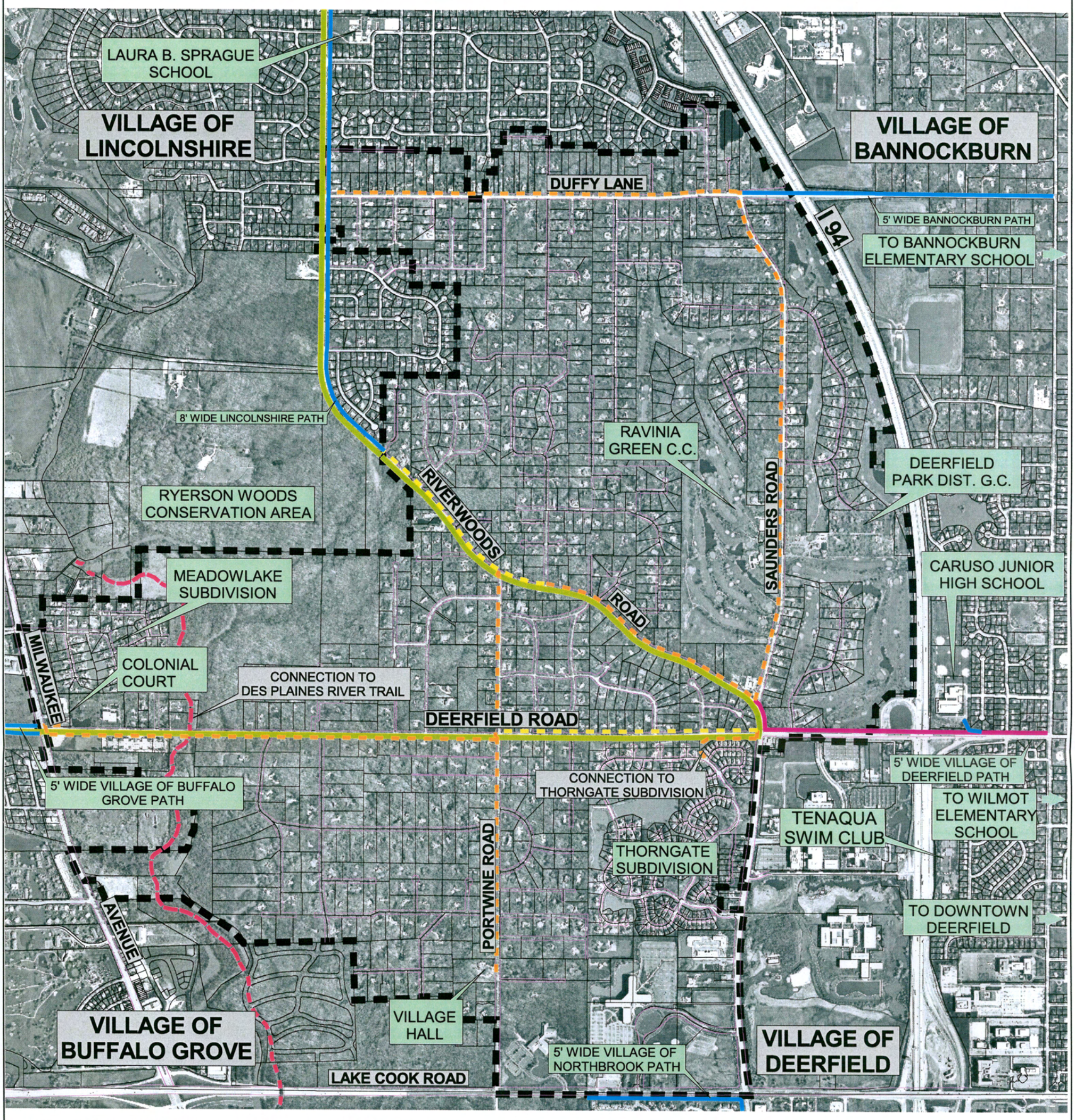

NOTE: THE RECOMMENDED WIDTH FOR ALL PATHS IS 8'.

VILLAGE OF RIVERWOODS BIKE PLAN

RECOMMENDATIONS LEGEND

- Proposed New Riverwoods 8' Path
- Proposed Improved Riverwoods 8' Path
- Proposed Improved Lake County DOT 8' Path
- Proposed Lake County DOT Bike Lanes
- Existing Others' Path
- Proposed Des Plaines River Trail
- Street Right of Way
- Ownership Lot Lines
- Riverwoods Village Limit

N

0 500 1000 1500 Feet

SCHREIBER/ANDERSON ASSOCIATES
Landscape Architects/Engineers/Urban Designers/Land Planners
1435 East Main Street Madison, WI 53703 608-255-0800

March 4, 2003
Project 1831